elobau GmbH & Co. KG
Zeppelinstr. 44
88299 Leutkirch, Germany

Tel.: +49 (0) 7561 970-0
Fax: +49 (0) 7561 970-100

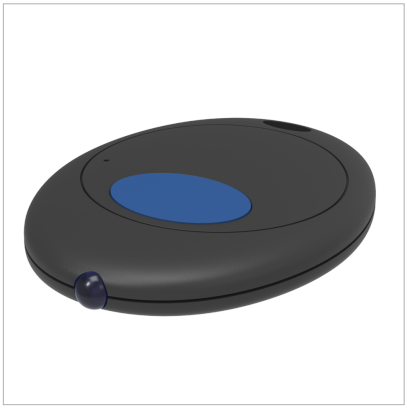

IR remote control

You can use the IR remote control from elobau to quickly and simply configure compatible sensors installed in difficult locations or on hard-to-access machine parts.

Product characteristics

- Simple programming from a remote location
- Suitable for compatible sensors with infrared interface

elobau GmbH & Co. KG
Zeppelinstr. 44
88299 Leutkirch, Germany

Tel.: +49 (0) 7561 970-0
Fax: +49 (0) 7561 970-100

Article characteristics

Attribute	IR-NGS01
Function	Remote control for neutral position adjustment
Operating voltage	3V (button cell CR2032 3V/180mAh)
Suitable for	Tilt sensors N3/N4/N5
Operating temperature min.	0 °C
Max. operating temperature	50 °C